

REAL ESTATE AUCTION

Absolute Auction
No Minimum, No Reserve

HISTORIC HOME - BUILT IN 1843
& ON NATIONAL HISTORIC REGISTRY

700 N. 10th St.
Boonville, MO

Wednesday, December 3rd
12:00 Noon



Inspection / Open House: Thurs., Nov. 13th From 4:30 to 6 p.m. &
Thurs., Nov. 20th From 11 a.m. to 1 p.m.

- **Historic 2 Story Brick Home With 3 Bedrooms, 3 1/2 Baths**
 - **Spacious 1 + Acre Lot With Private, Fenced Backyard**
 - **Spacious Formal Living & Dining Rooms With Fireplaces**
 - **Master Suite With Access To Screened In Porch**
- **Partially Finished W/O Basement With Potential Mother-In-Law Apt. Or B&B**
 - **Lots of Storage/Workshop**
 - **2 Car Garage**

Directions: From I-70/Hwy 87 (Exit 106), North on Hwy 87 for 2 & 9/10 mi., Right on 11th St. for 7/10 mi., Left on Locust St. for 2/10 mi. (Locust St. Turns Into 10th St.) to Home on Right. (Watch for Signs)!!

Terms: \$10,000.00 Down Day Of Auction. Remaining Balance Due Within 30 Days Or Sooner. A 4% Buyer's Fee Is Applied To The Final Bid. Public & Realtor Participation Is Welcomed. Realtors Must Have Clients Pre-Registered By Dec. 1 @ 12 p.m., No Exceptions.



"WE MAKE BUYING AND SELLING AT AUCTION EASY"

A Atterberry
Auction & Realty Co., LLC.

573-474-9295 www.atterberryauction.com

MEMBERS
MPAA Auctioneer
NAA Auctioneer
MarkNet ALLIANCE

HOME FEATURES

Main Level

Covered Front Porch: 9'6 x 25' – Upper and Lower Porches

Front Entry Hall: 17' x 18' (measurement includes stairwell & closet under stairs) – Wood Floor, Large Front Entry Door with Transom Window & Two Sidelights, Crystal Chandelier

Formal Living Room: 17' x 18'11 – Wood Floor, Crystal Chandelier, Crown Molding, Four Large Windows, Gas Fireplace, & 11' Ceilings

Family Room: 19'6 x 19'10 – Crystal Chandelier, Two Large Built-In Book Cases, Seven Large Windows, Transom Window, & Carpet

Formal Dining Room: 17' x 19' - Wood Floor, Crystal Chandelier, Crown Molding, Two Large Windows, Gas Fireplace, Two Built-In Cathedral Shaped Cabinets, & 11' Ceilings

Eat-In Kitchen: 11'10 x 12' – Built-In Whirlpool Dishwasher, Whirlpool Electric Range, Vinyl Tile Floor, Double Window, & Wallpaper Border

Butler's Pantry: 5' x 9'4 – Vinyl Tile Floor, Built-In Upper & Lower Cabinets, Wallpaper Border, Walk Door to Garage

Powder Room: 2'5 x 5'3 – Vinyl Tile Floor, Toilet, Sink

Master Bedroom: 14' x 16'6 – Four Large Windows, Walk-In Closet, Walk Door to Screened in Porch, & Carpet

Master Bathroom: 4'10 x 8'6 – Tile Floor, Tub/Shower Combination, Large Window, & Partial Tile Walls

Breakfast Room / Study: 9'6 x 13'4 – Built-In Bookcase, Crystal Chandelier, Crown Molding, Bay Window, French Door to Screened Porch, Carpet, & Wallpaper

Screened-In-Porch: 10'4 x 26' – Wood Floor & Ceiling Fan

Two Car Garage: 19'6 x 19'10 – Two Newer Genie ½ HP Openers



Upstairs

South Bedroom: 15' x 18'8 – Wood Floors, Three Large Windows, Walk Door To Covered Front Porch with Transom Window, Double Closet, Faux Fireplace, Lighted Ceiling Fan, Wallpaper & Border

Full Hall Bathroom: 5'10 x 5'10 + 2' x 3'5 – Tile Floor, Built-In Linen Closet, Shower, & Window

North Bedroom: 15'6 x 18'10 - Three Large Windows, Walk Door To Covered Front Porch with Transom Window, Double Closet, Lighted Ceiling Fan, & Carpet

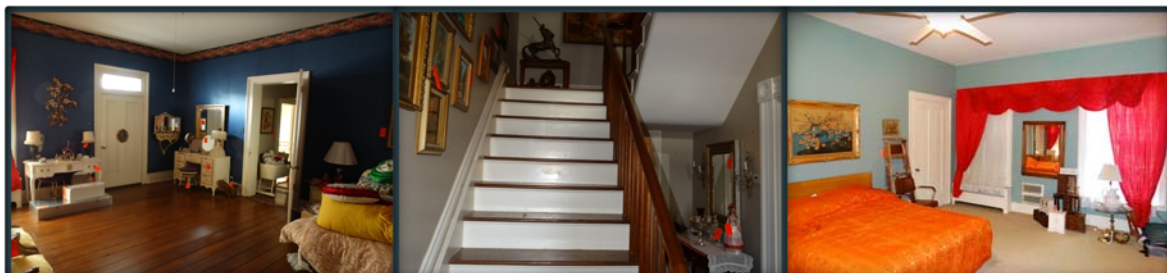

Basement

Family Room: 16'3 x 24'8 – Wood Burning Fireplace, Walk Door to Rear Covered Porch, Three Windows, & Berber Style Carpet

Kitchenette: 12' x 12'8 (measurement includes full bathroom & walk-in closet) – Built-In Electric Cooktop & Sink

Full Hall Bathroom: Walk-In Tile Shower & Carpet

Unfinished Work / Utility Room : 14'5 x 18'10 – Two Windows & Washer/Dryer Hookup

Middle Unfinished Work / Storage Room: 10' x 13' + 8' x 17'11 – Walk Door to Rear Covered Patio

South Unfinished Storage Room: 18'4 x 19' – Three Windows

Rear Covered Patio: 10'6 x 26'5 – Brick Floor

Large Private Backyard: Wood Privacy Fence with Brick Pillars & Lots of Mature Trees

GENERAL INFORMATION

Schools: Boonville R-1 Schools

2014 Taxes: \$2,042.10, Per Cooper Co. Collector

Zoning: R-2, As Per City of Boonville Building Inspector

Year Built: 1843, Per Historic Registry

Square Footage: 3,600 +/- Sq. Ft.

Lot Size: 1.16 Ac. +/-, As Per Cooper County GIS

Foundation: Concrete

Exterior: Brick

Roof: Composition Shingles (Approx. 14 yrs., per family)

Parcel #: 5-7.0-36-002-001-019.000

Legal Description: A tract land containing 1.16 acres, more or less and located in Section 36, Township 49, Range 17 of Cooper County, Missouri. Exact legal description to prevail.

Utilities:

City of Boonville (Water, Sewer, & Trash): \$120.00/Month for Avg. 4 Person Household, As Per City of Boonville Public Works

Ameren UE (Electric & Gas): \$228.00 – 12 Mo. Avg.

Heating & Cooling: Weil-McLain Hot Water Boiler Furnace, Two Carrier Central Air Units (Furnace & Air Approx. 20 yrs., per family), RUUD Natural Gas 50 Gallon Hot Water Heater, & Culligan Water Softener (Owned, per family)

Auction Disclaimer: Purchaser and/or Purchaser's Agent/Broker Shall Bear the Responsibility To Confirm All Calculations Prior To The Auction. All Information Contained In This Brochure Was Derived From Sources Believed To Be Correct But Is Not Guaranteed. Property Sells "AS IS" With No Warranties Made By Seller Or Auction Company. Announcement Day of Auction Take Priority Over All Advertising.

